y

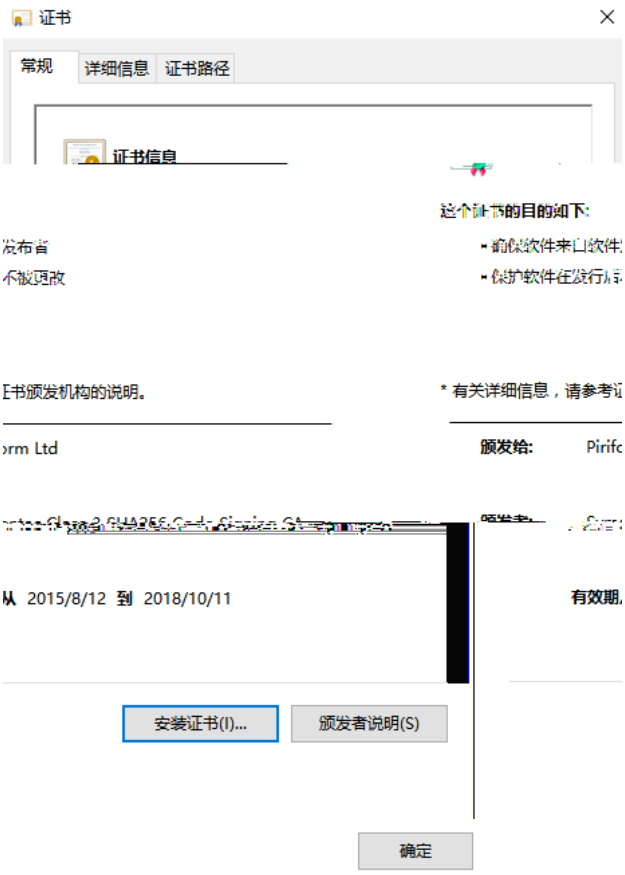

SHA256: 36b36ee9515e0a60629d2c722b006b33e543dce1c8c2611053e0651a0bfdb2e9

File name: ccleaner

Analysis date: 2017-09-18 10:58:51 UTC (8 minutes ago)

```
.data:0082E0A8 byte_82E0A8     db 0, 83h, 15h, 97h, 0C7h, 2Ch, 0C9h, 95h, 75h, 68h, 0C8h; 0
.data:0082E0A8                                         ; DATA XREF: CC_InfectionBase+10↑o
.data:0082E0A8                                         ; CC_InfectionBase:loc_40107B↑r ...
.data:0082E0A8                 db 0A1h, 3Dh, 76h, 7, 0CCh, 8Eh, 0F7h, 42h, 0B5h, 0BBh; 0Bh
.data:0082E0A8                 db 25h, 0BEh, 43h, 7Eh, 67h, 0ABh, 63h, 3Eh, 0F6h, 8, 37h; 15h
.data:0082E0A8                 db 0D0h, 0C6h, 8Ah, 0F8h, 0B9h, 0FFh, 27h, 5Bh, 3Ch, 6Eh; 20h
.data:0082E0A8                 db 45h, 9Ah, 3Fh, 0D3h, 5Dh, 25h, 2Eh, 1Dh, 0C2h, 6Bh; 2Ah
.data:0082E0A8                 db 11h, 99h, 0B0h, 87h, 0F5h, 87h, 0F3h, 0D8h, 29h, 2Fh; 34h
.data:0082E0A8                 db 73h, 0Eh, 0Eh, 71h, 67h, 0B0h, 28h, 0CFh, 51h, 5, 1Dh; 3Eh
.data:0082E0A8                 db [illegible]
.data:0082E0A8                 db 0E1h, 45h, 14h, 58h, 42h, 66h, 9Eh, 0E5h, 57h, 0B6h
.data:0082E0A8                 db 8Dh, 6Ah, 0Ah, 0E5h, 94h, 94h, 89h, 0A8h, 2Fh, 87h
.data:0082E0A8                 db 8Ch, 0B0h, 0DAh, 0ECh, 0EDh, 0FFh, 0EEh, 0CDh, 70h
.data:0082E0A8                 db 6Ah, 0EEh, 0BAh, 0D6h, 17h, 0A6h, 4Ch, 0F0h, 6Eh, 3Bh
.data:0082E0A8                 db 31h, 0A3h, 3Bh, 38h, 6Ch, 0B6h, 0B1h, 0BAh, 94h, 0BAh
.data:0082E0A8                 db 51h, 0D1h, 4Ch, 2Ah, 0E8h, 9, 0AAh, 0CEh, 80h, 23h
.data:0082E0A8                 db 0B2h, 80h, 2Eh, 0FEh, 1Ch, 0CFh, 9Fh, 0F9h, 0BBh, 19h;
.data:0082E0A8                 db 4, 0C4h, 5Ch, 0D3h, 4Fh, 3Ah, 1Fh, 55h, 46h, 0C8h, 6Ch;
.data:0082E0A8                 db 2Fh, 9, 4Ch, 0E1h, 6Bh, 0DEh, 7Ch, 0F0h, 50h, 6Eh, 3Eh;
.data:0082E0A8                 db [illegible]
```

```
.text:00401000 sub_401000      proc near               ; CODE XREF: CC_InfectionBase+16↓p
.text:00401000                                         ; DATA XREF: HEADER:00400164↑o ...
.text:00401000
.text:00401000
.text:00401000 arg_0           = dword ptr  8
.text:00401000 arg_4           = dword ptr  0Ch
.text:00401000
.text:00401000                 mov     edi, edi
.text:00401002                 push    ebp
.text:00401003                 mov     ebp, esp
.text:00401005                 push    esi
.text:00401006                 xor     esi, esi
.text:00401008                 mov     ecx, 25A7383h
```

```
                               ; CODE XREF: sub_401000+27↓j
mov     eax, [ebp+arg_0]
imul    ecx, 47A6547h
mov     dl, cl
```

```
DE XREF: sub_401000+10↑j       .text:00401029 loc_401029:                             ; CO
                               .text:00401029                 pop     esi
                               .text:0040102A                 pop     ebp
                               .text:0040102B                 retn
                               .text:0040102B sub_401000      endp
```

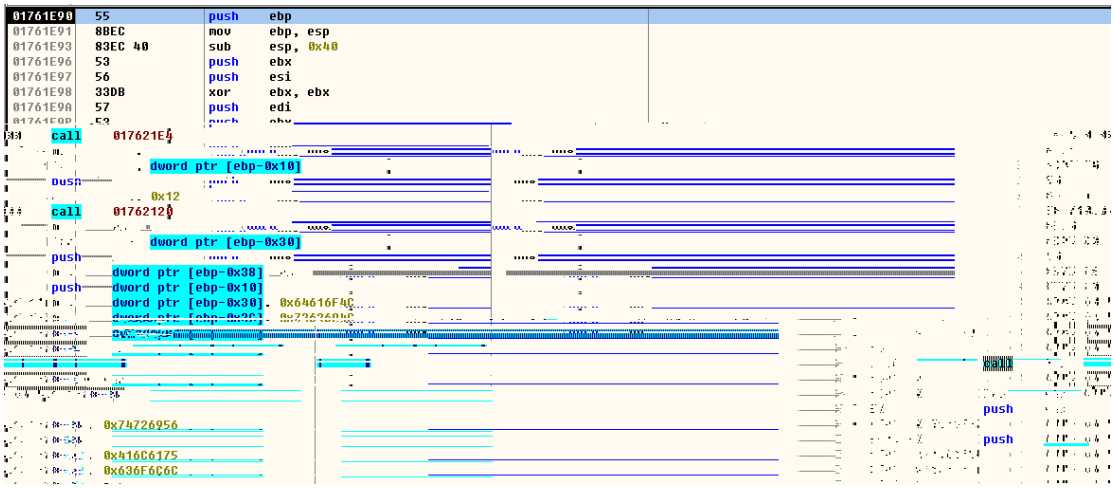

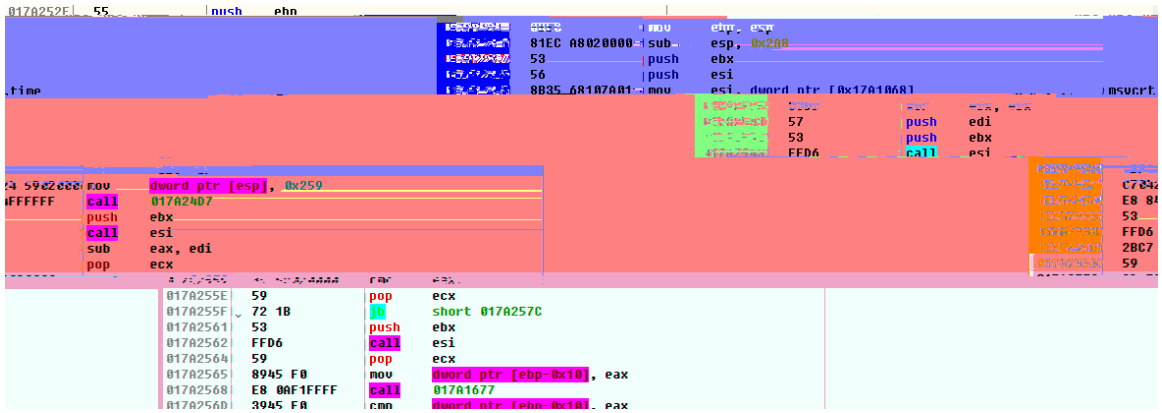

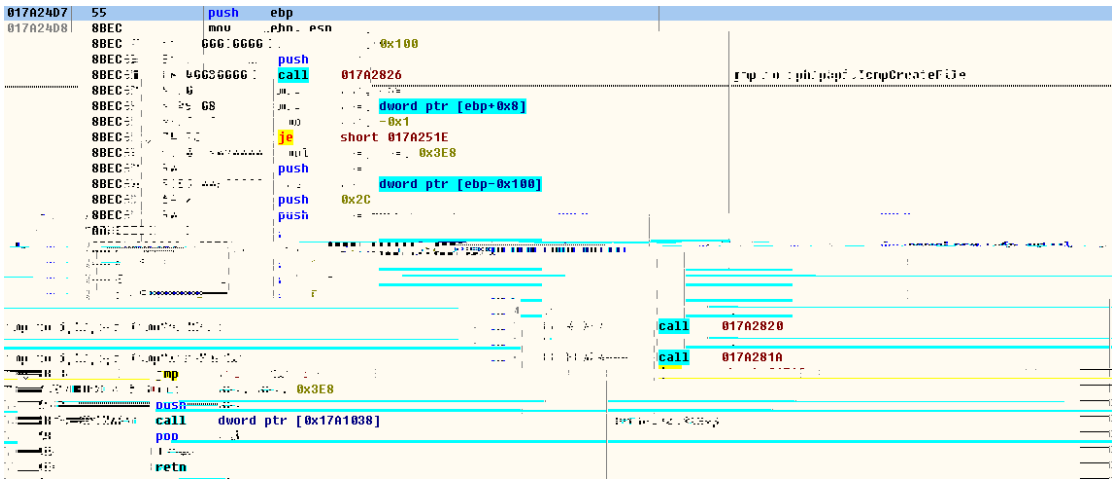

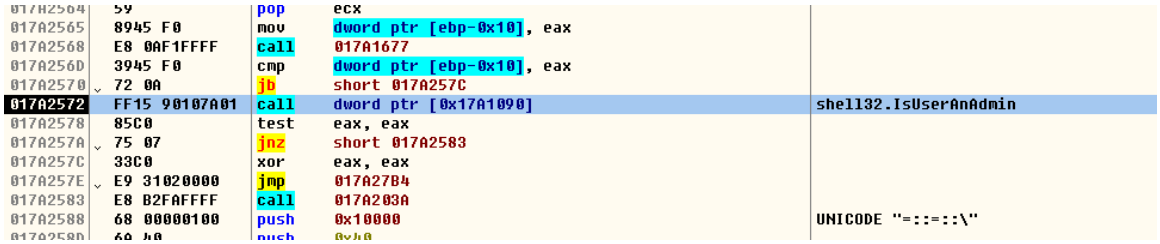
017A2565 8945 F0 mov dword ptr [ebp-0x10], eax
017A2568 E8 0AF1FFFF call 017A1677
017A256D 3945 F0 cmp dword ptr [ebp-0x10], eax
017A2570 72 0A jb short 017A257C
017A2572 FF15 90107A01 call dword ptr [0x17A1090] shell32.IsUserAnAdmin
017A2578 85C0 test eax, eax
017A257A 75 07 jnz short 017A2583
017A257C 33C0 xor eax, eax
017A257E E9 31020000 jmp 017A27B4
017A2583 E8 B2FAFFFF call 017A203A
017A2588 68 00000100 push 0x10000 UNICODE "=::=::\"

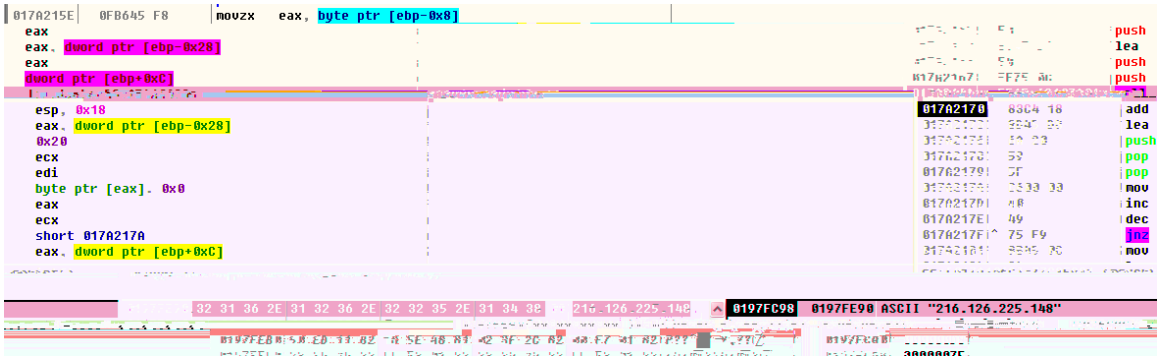
017A215E 0FB645 F8 movzx eax, byte ptr [ebp-0x8]
0197FC98 0197FE90 ASCII "216.126.225.148"
